

Activity ID	Activity Name	OD	RD	Start	Finish	% Comp	Total Float	2014				
								Qtr 3				
								Jun	Jul	Aug	Sep	
HK/2009/01 - Works Programme Rev.6D (Data Date: 20-Jun-14)												
Key Dates (Contractual)												
Major Works												
KD-0400B	Completion of Outstanding Works for Section 4 - Salt Watermains	0	0		20-Jun-14*	0%	-629					
Key Dates (Forecast Completion)												
Major Works												
KD-0405B	Completion of Outstanding Works for Section 4 - Salt Watermains & Works in Area 3	0	0		02-Sep-14	0%	-704					
KD-0805	Completion of Section 8 of Works - Works in Area 6	0	0		09-Aug-14	0%	87					
Preliminaries												
Method Statement & Design (Major) Approval by AECOM												
PRE-2000G	D-Wall Construction for CWB Tunnel (Stage 3)	60	1	05-Nov-13 A	20-Jun-14*	0%	-181					
PRE-2030B	ELS for CWB Stage 2	30	1	20-Mar-14 A	18-Jul-14	0%	758					
PRE-2030C	ELS for CWB Stage 3	30	0	19-Apr-14 A	18-Aug-14	100%	-156					
Statutory / Authority Approval												
PRE-3050B	ELS for CWB Tunneling Works Stage 2 (GEO)	28	28	21-Jun-14*	18-Jul-14	0%	-376					
PRE-3050C	ELS for CWB Tunneling Works Stage 3 (GEO)	28	28	21-Jul-14	17-Aug-14	0%	-156					
PRE-3050D	ELS for CWB Tunneling Works Stage 1b (GEO) for Bottom Up	28	1	20-Apr-11 A	20-Jun-14	0%	-376					
Watermains Connection Submission Approval by WSD/Stakeholders												
PRE-3200C	Salt Water Mains (S3)	28	28	01-Sep-14*	28-Sep-14	0%	0					
PRE-3200D	Salt Water Mains (S8)	28	28	20-Jun-14*	17-Jul-14	0%	-384					
PRE-3200E	Salt Water Mains (S9)	28	28	20-Jun-14*	17-Jul-14	0%	-671					
PRE-3200O	Cooling Watermains (BF)	28	28	01-Sep-14*	28-Sep-14	0%	0					
PRE-3200P	Cooling Watermains (BG)	28	28	01-Sep-14*	28-Sep-14	0%	0					
PRE-3200Q	Cooling Watermains (BI)	28	28	01-Sep-14*	28-Sep-14	0%	0					
Contractor's Design (CWB Diaphragm Wall)												
PRE-4020	Contractor's Detailed Design	30	1	09-Jul-11 A	20-Jun-14	40%	726					
PRE-4030	AECOM's and GEO's approval on Detailed Design	60	60	21-Jun-14	19-Aug-14	0%	726					
Contractor's Design (PS1.94)												
PRE-5100C	Approval of ICCP of Cross-Harbour Mains - by AECOM & Relevant Authorities	28	0	04-Mar-11 A	20-Jun-14	100%	787					
TTA Implementation and Completion Summary Milestone												
Zone A2 (At Convention Avenue)												
TTAM-A2-1040D	TTA Completion - Zone A2-4B	0	0		02-Aug-14	0%	-673					
Zone A3 (At Fenwick Pier Street)												
AA1030	TTA Completion - Combination of Zone A3-5D & A3-4D (Sewer)	0	0		20-Jun-14	0%	85					
AA1040	TTA Implementation - Zone A3-2C (Sewer)	0	0	20-Jun-14*		0%	85					
AA1050	TTA Completion - Zone A3-2C (Sewer)	0	0		31-Jul-14	0%	745					
AA1060	TTA Implementation - Zone A3-2D (Sewer)	0	0	20-Jun-14		0%	85					
AA1070	TTA Completion - Zone A3-2D (Sewer)	0	0		31-Jul-14	0%	745					
TTAM-A3-1090B	TTA Completion - Zone A3-5C - Salt Water	0	0		29-Aug-14	0%	-700					
Zone A4 (At Convention Avenue)												
TTAM-A4-1020D	TTA Completion - Zone A4-2B (Night Works)	0	0		29-Jun-14	0%	-690					
TTAM-A4-1120A	TTA Implementation - Zone A4-2C	0	0	30-Jun-14		0%	-690					
TTAM-A4-1120B	TTA Completion - Zone A4-2C	0	0		13-Aug-14	0%	-684					
Zone A5 (At Harbour Road)												
TTAM-A5-1050B	TTA Completion - Zone A5-6	0	0		27-Aug-14	0%	-698					
Area X3 (Fleming Road b/w Harbour Road & Convention Avenue)												
TTAM-X3-1000B	TTA Completion - Zone X1-1	0	0		03-Jul-14	0%	107					
TTAM-X3-1000D	TTA Completion - Zone X1-1A	0	0		26-Jun-14	0%	780					
TTAM-X3-1010B	TTA Completion - Zone X1-2	0	0		23-Jul-14	0%	753					
TTAM-X3-1020B	TTA Completion - Zone X1-3	0	0		23-Jul-14	0%	753					
Zone C (Expo Drive East)												
TTAM-C1-1000B	TTA Completion - Zone C1-1	0	0		03-Jul-14	0%	27					
TTAM-C1-1010C	TTA Implementation - Zone C1-2A	0	0	04-Jul-14		0%	27					
TTAM-C1-1010D	TTA Completion - Zone C1-2A	0	0		02-Aug-14	0%	743					

■ Remaining Work ■ Summary Bar
■ Actual Work
■ Summary Bar
■ Critical Remaining Work
◆ Milestone

CEDD CONTRACT NO. HK/2009/01
 Wan Chai Development Phase II - Central-Wan Chai Bypass at HKCEC (Contract 1)
WORKS PROGRAMME Rev.6C - 3 Month Programme starting from 20-Jun-14

Activity ID	Activity Name	OD	RD	Start	Finish	% Comp	Total Float	2014						
								Qtr 3						
								Jun	Jul	Aug	Sep			
TTAM-C2-1100B	TTA Completion - Zone C2-2	0	0		23-Jul-14	0%	-8							
TTAM-C3-1000A	TTA Implementation - Zone C3-1	0	0	24-Jul-14		0%	-8							
Section 3 of the Works - CWB Tunnel, Slip Roads 2 & 3, Works in Area 8														
CWB Tunnelling Works (Stage 1 : CH2947 - CH3045)														
Stage 1 - Tunnel Structure Works (Bay 1 to Bay 7 : Ch2947 - Ch 3045)														
Tunnel Structure at Stage 1A & 1B (CH2947 - CH3045)														
S3A-TS-2000	Tunnel Structures Works including Waterproofing and OHVD	300	191	28-Feb-14 A	27-Dec-14	0%	224							
CWB Tunnelling Works (Stage 2 : Ch3045 - Ch3129)														
Stage 2 - Foundation Works (Bottom Up Method : CH3045 - CH3129 / CH120 - CH225)														
S3B-FW-1060B	Pre-bored H Piles for CWB (38 Piles w/ 1 piling rig) - 4th row & ED	90	73	27-Jan-14 A	31-Aug-14	0%	679							Pre-bored H Pile
Stage 2 - Excavation Works (For Bottom Slab Construction : CH3045 - CH3129)														
S3B-EW-1020	Excavate to -3.0 mPD for installation of waling/strut at +1.5mPD & -2.0 mPD (30,000 cu.m)	185	156	22-May-14 A	22-Nov-14	0%	-130							
CWB Tunnelling Works (Stage 3 : Ch3129 - Ch3245)														
Stage 3 - Reclamation Works														
Demolition Works														
Demolition Works - Stage 3														
DW3-1000	Demolition of Existing 10nos. Pump Houses along Convention Avenue	90	73	21-May-14 A	31-Aug-14	18.89%	372							Demolition of Existing
DW3-1015	Partial Demolition of Existing Bridge from North to South	60	1	02-May-14 A	20-Jun-14	0%	-236							Partial Demolition of Existing Bridge from North to South
DW3-1020	Demolition of Remaining Existing Expo Drive East Bridge at Southern Bound	28	28	21-Jun-14	18-Jul-14	0%	-236							Demolition of Remaining Existing Expo Drive East Bridge at
Expo Drive East (Diversion and Reprovision)														
AA1150	Zone X1-1A - Temporary UU Connection/Change Over Point	60	7	22-May-14 A	26-Jun-14	0%	780							Zone X1-1A - Temporary UU Connection/Change Over Point
EDE-1040	Temporary Utilities Diversion at existing footpath/road JO (incl. changeover, pressure test and	60	7	22-Apr-14 A	26-Jun-14	0%	780							Temporary Utilities Diversion at existing footpath/road JO (incl. changeover, press
Stage 3 - Foundation Works														
S3C-FW-1040B	Remaining Stage 3 D- wall Construction for CWB (34 panels) - including adv. work & remov	96	96	03-Jun-14 A	23-Sep-14	0%	-202							
S3C-FW-1050E	Stage 3 Pre-bored H-pile for CWB - 179 piles w/2 ~ 4 piling rigs) incl piles for culvert & loadi	253	213	02-May-14 A	18-Jan-15	0%	-310							
Section 4 of the Works - Salt Water Mains, Works in Area 3														
S8B (DN800) Salt Watermains														
S4-1000	Zone A4-2C - S8B (20m)	45	45	30-Jun-14	13-Aug-14	0%	-690							Zone A4-2C - S8B (20m)
S4-1010C	Zone A4-2B - S8B (20m)	48	9	07-Oct-13 A	29-Jun-14	0%	-690							Zone A4-2B - S8B (20m)
S4-1010D	Zone A4-2Brev - S8B (10m)	21	10	14-Mar-14 A	29-Jun-14	0%	-690							Zone A4-2Brev - S8B (10m)
S4-1100	Zone A5-6 - S8B (15m)	25	58	09-Jan-14 A	27-Aug-14	100%	-563							Zone A5-6 - S8B (15
Testing and Commissioning														
S4-1500	Pressure Test of S8B	6	6	28-Aug-14	02-Sep-14	0%	-704							Pressure Test of
S4-1510	Cleaning of S8B	7	7	03-Sep-14	09-Sep-14	0%	-360							Cleaning
S4-1520	Connection to Existing Mains (S8B)	14	14	10-Sep-14	23-Sep-14	0%	-360							Connection to Existing Ma
S9 (DN450) Salt Watermains & Sewer														
S4-2080	Zone A2-4B - S9 (8m) - Testing point	24	37	04-Dec-13 A	02-Aug-14	0%	-560							Zone A2-4B - S9 (8m) - Testing point
S4-2120	Zone A3-5C - S9 (8m) - Testing point	14	20	16-Jul-13 A	02-Aug-14	0%	-537							Zone A3-5C - S9 (8m) - Testing point
Testing and Commissioning														
S4-2500	Pressure Test of S9	6	6	03-Aug-14	08-Aug-14	0%	-700							Pressure Test of S9
S4-2510	Cleaning of S9	7	7	09-Aug-14	15-Aug-14	0%	-700							Cleaning of S9
S4-2520	Connection to Existing Mains (S9)	7	7	16-Aug-14	22-Aug-14	0%	-700							Connection to Existing Ma
Section 6A of the Works - Cooling Water Discharge System (3 nos. Govt Towers)														
S6A-1000	Zone C2-2 - CHBF (7m)	45	34	20-Jan-14 A	23-Jul-14	0%	-8							Zone C2-2 - CHBF (7m)
S6A-1020A	Zone C1-2A - CHBF (18m)	30	30	04-Jul-14	02-Aug-14	0%	743							Zone C1-2A - CHBF (18m)
S6A-1030	Zone C1-1 - CHBF (20m)	21	14	21-Feb-14 A	03-Jul-14	0%	27							Zone C1-1 - CHBF (20m)
S6A-1200	Zone X1-1 - CHBF (11m)	24	14	20-Jun-14*	03-Jul-14	0%	72							Zone X1-1 - CHBF (11m)
S6A-1210	Zone X1-2 - CHBF (5m)	24	34	10-Mar-14 A	23-Jul-14	0%	52							Zone X1-2 - CHBF (5m)
S6A-1220	Zone X1-3 - CHBF (7m)	24	34	10-Mar-14 A	23-Jul-14	0%	52							Zone X1-3 - CHBF (7m)
S6A-1240	Zone C3-1 - CHBF (16m) Test and Connection Point	60	60	24-Jul-14	21-Sep-14	0%	-8							
Section 6B of the Works - Cooling Water Intake & Discharge System (Great Eagle / Harbour Centre)														
S6B-1000	Zone C2-2 - CHBG (7m)	45	34	20-Jan-14 A	23-Jul-14	0%	-8							Zone C2-2 - CHBG (7m)
S6B-1020A	Zone C1-2A - CHBG (18m)	30	45	04-Jul-14	17-Aug-14	0%	27							Zone C1-2A - CHBG (18m)
S6B-1220	Zone C3-1 - CHBG (16m) Test and Connection Point	60	60	24-Jul-14	21-Sep-14	0%	-8							
Section 6C of the Works - Cooling Water Discharge System (China Resources Building)														

■ Remaining Work ■ Summary Bar
■ Actual Work
■ Summary Bar
■ Critical Remaining Work
◆ Milestone

CEDD CONTRACT NO. HK/2009/01

Wan Chai Development Phase II - Central-Wan Chai Bypass at HKCEC (Contract 1)

WORKS PROGRAMME Rev.6C - 3 Month Programme starting from 20-Jun-14

Activity ID	Activity Name	OD	RD	Start	Finish	% Comp	Total Float	2014			
								Jun	Jul	Aug	Sep
S6C-1000	Zone C2-2 - CHBI (7m)	45	34	20-Jan-14 A	23-Jul-14	100%	-8	Zone C2-2 - CHBI (7m)			
S6C-1020A	Zone C1-2A - CHBI (18m)	30	30	04-Jul-14	02-Aug-14	0%	42	Zone C1-2A - CHBI (18m)			
S6C-1600	Zone C3-1 - CHBI (16m) Test and Connection Point	60	60	24-Jul-14	21-Sep-14	0%	-8				
Section 8 of the Works - Works in Area 6 (Utilities other than Watermains in Fenwick Pier Street)											
Sewerage Works											
AA1170	Relocation of existing light pole by Others	0	0		20-Jun-14*	0%	787	◆ Relocation of existing light pole by Others			
S8-1040	Zone A3-2C - 9 m pipe	23	35	20-Jun-14	31-Jul-14	0%	71	Zone A3-2C - 9 m pipe			
S8-1050	Zone A3-2D - 8m pipe & Connection with downstream existing manhole	23	35	20-Jun-14	31-Jul-14	0%	71	Zone A3-2D - 8m pipe & Connection with down			
S8-2500	CCTV Survey	1	1	01-Aug-14	01-Aug-14	0%	71	CCTV Survey			
S8-3000	Zone A2-1 - Connection with Upstream Existing Manhole & Abandon Used Pipe	7	7	02-Aug-14	09-Aug-14	0%	71	Zone A2-1 - Connection with Upstream			
Section 9 of the Works - Remaindar of the Works											
Box Culvert Construction											
S9-1030	Construction of Transition Chamber for Existing Box Culvert Diversion	30	30	19-Jul-14	22-Aug-14	0%	-186	Construction of Transition			
S9-1040	Pre-bored H Piles (8 nos) for Box Culvert	40	40	10-Jun-14 A	06-Aug-14	0%	-186	Pre-bored H Piles (8 nos) for Box Culvert			
S9-1040A	Installation of Sheet Pile for Bay7	45	45	23-Aug-14	06-Oct-14	0%	-234				
S9-1040B	Installation of Sheet Pile for Bay 2	45	45	23-Aug-14	06-Oct-14	0%	-234				
Waterworks in Area 9											
Salt Water Mains (S3, S5A & S5B)											
S9-5500A	Zone X1-1 - S3 (5m)	0	0		03-Jul-14	0%	107	◆ Zone X1-1 - S3 (5m)			
S9-5500B	Zone X1-2 - S3 (5m)	0	0		23-Jul-14	0%	167	◆ Zone X1-2 - S3 (5m)			
S9-5500C	Zone X1-3 - S3 (5m)	0	0		23-Jul-14	0%	167	◆ Zone X1-3 - S3 (5m)			
Fresh Water Mains (F3)											
AA1180	Zone X1-1 - F3 (5m)	0	0		03-Jul-14	0%	187	◆ Zone X1-1 - F3 (5m)			
AA1190	Zone X1-2 - F3 (5m)	0	0		23-Jul-14	0%	167	◆ Zone X1-2 - F3 (5m)			
AA1200	Zone X1-3 - F3 (5m)	0	0		23-Jul-14	0%	167	◆ Zone X1-3 - F3 (5m)			
Section 13 of the Works - Works in Area 11 (other than Section 11)											
S13-3000	Completion of Backfilling to +5.0mPD	0	0		20-Jun-14	0%	253	◆ Completion of Backfilling to +5.0mPD			
Section 9A of the Works - Landscape Softworks in Area 9											
S9A-1000	Transplanting at Expo Drive East and Convention Avenue Junction	180	180	20-Jun-14	16-Dec-14	0%	242				

█ Remaining Work █ Summary Bar
█ Actual Work
█ Summary Bar
█ Critical Remaining Work
◆ Milestone

Activity ID	Activity Name	Rem Dur	Start	Finish	2014																
					May					June				July				August			
					21	28	05	12	19	26	02	09	16	23	30	07	14	21	28	04	11
3MRP - May 2014 to Aug 2014																					
02 - PRE-CONSTRUCTION WORKS																					
02.2 - Contractor's Submission																					
0220-1560	Noise Enclosure/Barrier - Steel Material Submission	0	02-Jan-14 A	28-Apr-14 A	Noise Enclosure/Barrier - Steel Material Submission																
0220-1570	Noise Enclosure/Barrier - Steel Material Comment/Resubmission	6	12-Feb-14 A	25-May-14	Noise Enclosure/Barrier - Steel Material Comment/Resubmission																
0220-1580	Noise Enclosure/Barrier - Steel Material No Adverse Comment	6	26-May-14	31-May-14	Noise Enclosure/Barrier - Steel Material No Adverse Comment																
02.3 - Method Statement / Shop Drawings																					
0230-1580	MS Bridge F1A/F2A Int. Noise Semi Enclosure - Submission	6	01-Apr-14 A	25-May-14	MS Bridge F1A/F2A Int. Noise Semi Enclosure - Submission																
0230-1590	MS Bridge F1A/F2A Int. Noise Semi Enclosure - ER Review / Comment	6	26-May-14	31-May-14	MS Bridge F1A/F2A Int. Noise Semi Enclosure - ER Review / Comment																
0230-1600	MS Bridge F1A/F2A Int. Noise Semi Enclosure - Resubmission	6	01-Jun-14	06-Jun-14	MS Bridge F1A/F2A Int. Noise Semi Enclosure - Resubmission																
0230-1610	MS Bridge F1A/F2A Int. Noise Semi Enclosure - No Adverse Comment	15	07-Jun-14	21-Jun-14	MS Bridge F1A/F2A Int. Noise Semi Enclosure - No Adverse Comment																
0230-1960	MS Beam Erection D1 to E2 - No Adverse Comment	0	15-Apr-14 A	25-Apr-14 A	MS Beam Erection D1 to E2 - No Adverse Comment																
0230-2050	MS Beam Erection F8 to F15 - Resubmission	0	19-Feb-14 A	28-Apr-14 A	MS Beam Erection F8 to F15 - Resubmission																
0230-2060	MS Beam Erection F8 to F15 - No Adverse Comment	0	29-Apr-14 A	13-May-14 A	MS Beam Erection F8 to F15 - No Adverse Comment																
0230-1420	MS Permanent Noise Barrier Cantilever - Submission	6	10-Feb-14 A	25-May-14	MS Permanent Noise Barrier Cantilever - Submission																
0230-1430	MS Permanent Noise Barrier Cantilever - ER Review & Comment	15	26-May-14	09-Jun-14	MS Permanent Noise Barrier Cantilever - ER Review & Comment																
0230-1440	MS Permanent Noise Barrier Cantilever - Resubmission	15	10-Jun-14	24-Jun-14	MS Permanent Noise Barrier Cantilever - Resubmission																
0230-1450	MS Permanent Noise Barrier Cantilever - No Adverse Comment	15	25-Jun-14	09-Jul-14	MS Permanent Noise Barrier Cantilever - No Adverse Comment																
0230-1790	MS Temporary Bridge TD - ER Review & Comment	0	20-Mar-14 A	25-Apr-14 A	MS Temporary Bridge TD - ER Review & Comment																
0230-1800	MS Temporary Bridge TD - Resubmission	0	01-Apr-14 A	25-Apr-14 A	MS Temporary Bridge TD - Resubmission																
0230-1810	MS Temporary Bridge TD - No Adverse Comment	0	14-Apr-14 A	01-May-14 A	MS Temporary Bridge TD - No Adverse Comment																
0230-1820	MS Bridge Demolition Pier E3 to P20 - Submission	24	01-Jun-14*	24-Jun-14	MS Bridge Demolition Pier E3 to P20 - Submission																
0230-1830	MS Bridge Demolition Pier E3 to P20 - ER Review & Comment	15	25-Jun-14	09-Jul-14	MS Bridge Demolition Pier E3 to P20 - ER Review & Comment																
0230-1840	MS Bridge Demolition Pier E3 to P20 - Resubmission	15	10-Jul-14	24-Jul-14	MS Bridge Demolition Pier E3 to P20 - Resubmission																
0230-1850	MS Bridge Demolition Pier E3 to P20 - No Adverse Comment	18	25-Jul-14	11-Aug-14	MS Bridge Demolition Pier E3 to P20 - No Adverse Comment																
0230-1740	MS Temporary Bridge TB & TC - Submission	28	01-Aug-14*	28-Aug-14	MS Temporary Bridge TB & TC - Submission																
02.4 - Contractor's Design and Build Items																					
0240-1044	Temp Bridge "TD" Design - No Adverse Comment	0	15-Apr-14 A	28-Apr-14 A	Temp Bridge "TD" Design - No Adverse Comment																
0240-1045	Temp Bridge "TD" - Fabrication Pier F8 to F10	12	03-Feb-14 A	31-May-14	Temp Bridge "TD" - Fabrication Pier F8 to F10																
0240-1046	Temp Bridge "TD" - Fabrication Pier F5 to F8 and F10 to F15	24	20-Apr-14 A	12-Jun-14	Temp Bridge "TD" - Fabrication Pier F5 to F8 and F10 to F15																
0240-1110	Int. Noise Enclosure Structural Design - ER Review/Resubmission	6	17-Jan-14 A	25-May-14	Int. Noise Enclosure Structural Design - ER Review/Resubmission																
0240-1111	Int. Noise Enclosure Structural Design - No Adverse Comment	28	26-May-14	22-Jun-14	Int. Noise Enclosure Structural Design - No Adverse Comment																
0240-1113	Int. Noise Enclosure Structural - Shop Drawings Bridge F1A/F2A	12	02-Jan-14 A	31-May-14	Int. Noise Enclosure Structural - Shop Drawings Bridge F1A/F2A																
0240-1115	Int. Noise Enclosure - Fabrication/Delivery Bridge F1A/F2A	42	14-Apr-14 A	30-Jun-14	Int. Noise Enclosure - Fabrication/Delivery Bridge F1A/F2A																
0240-1132	Noise Barrier Structural - Shop Drawings	24	21-Mar-14 A	12-Jun-14	Noise Barrier Structural - Shop Drawings																
0240-1133	Noise Barrier Structural - Fabrication/Delivery	90	23-Jun-14	20-Sep-14	Noise Barrier Structural - Fabrication/Delivery																
0240-1136	Noise Barrier Panel - Design ER Review/Resubmission	30	01-Mar-14 A	18-Jun-14	Noise Barrier Panel - Design ER Review/Resubmission																
0240-1137	Noise Barrier Panel - Design No Adverse Comment	28	19-Jun-14	16-Jul-14	Noise Barrier Panel - Design No Adverse Comment																
0240-1138	Noise Barrier Panel - Fabrication Delivery	60	17-Jul-14	14-Sep-14	Noise Barrier Panel - Fabrication Delivery																
0240-1270	Landscaping Design - Submission	90	01-Aug-14*	29-Oct-14	Landscaping Design - Submission																
0240-1050	Temp Bridge "TB" Design - Prep & Submit	36	21-Feb-14 A	24-Jun-14	Temp Bridge "TB" Design - Prep & Submit																
0240-1060	Temp Bridge "TB" Design - ER review and comment	28	25-Jun-14	22-Jul-14	Temp Bridge "TB" Design - ER review and comment																
0240-1070	Temp Bridge "TB" Design - Resubmission	30	23-Jul-14	21-Aug-14	Temp Bridge "TB" Design - Resubmission																
0240-1170	HGHK Permanent Carpark Design - Prep & Submit	90	01-Jul-14*	28-Sep-14	HGHK Permanent Carpark Design - Prep & Submit																

- Remaining Level of Effort
- Actual Level of Effort
- Actual Work
- Remaining Work
- Critical Remaining Work
- ◆ Milestone

Contract HY/2009/19
Three Month Rolling Programme (20 May to 19 Aug 2014)

3MRP
3MRP - May 2014 to Aug 2014
Page 1 of 8

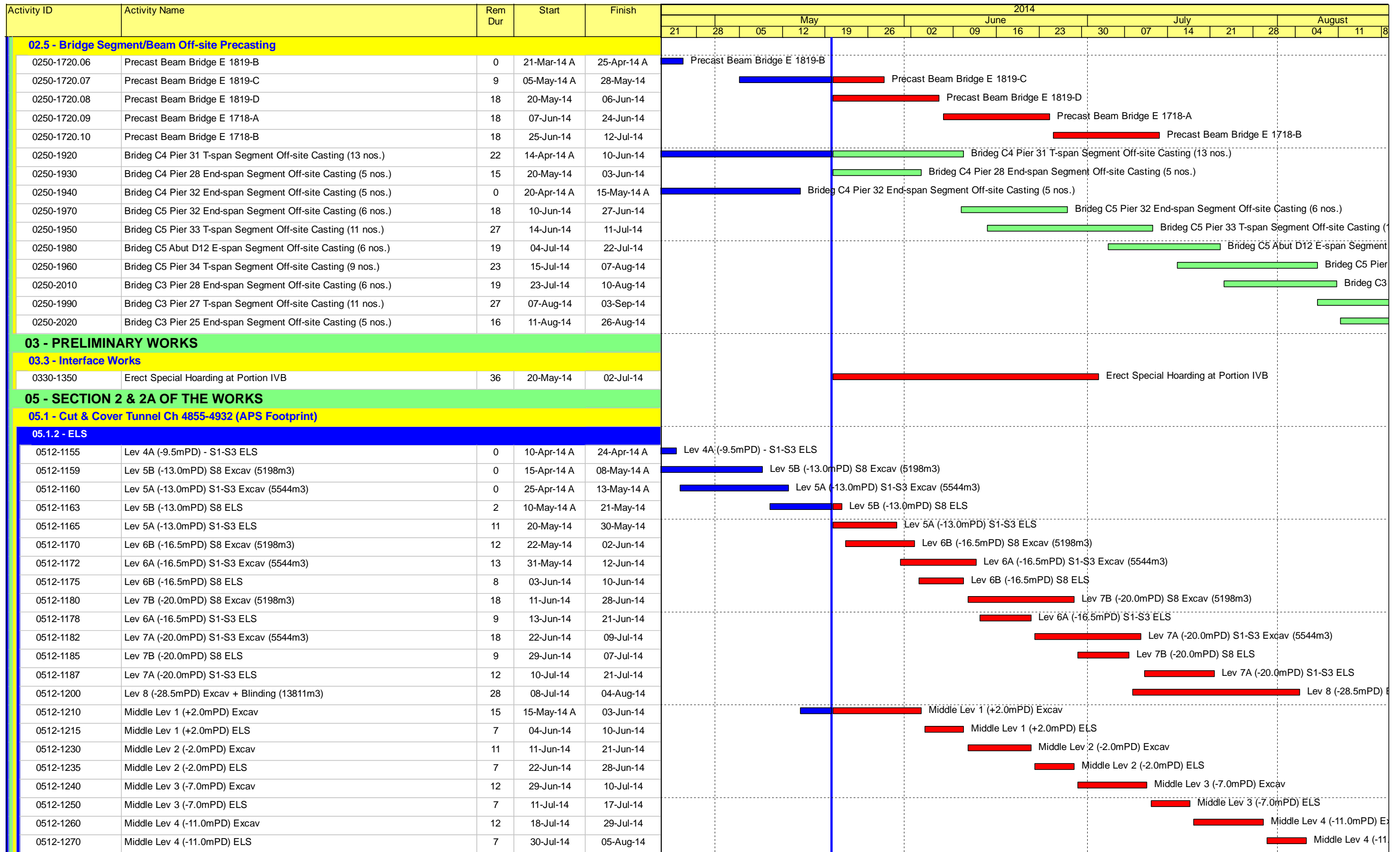

- █ Remaining Level of Effort
- █ Actual Level of Effort
- █ Actual Work
- █ Remaining Work
- █ Critical Remaining Work
- ◆ Milestone

Contract HY/2009/19

Three Month Rolling Programme (20 May to 19 Aug 2014)

3MRP

3MRP - May 2014 to Aug 2014

Page 2 of 8

Activity ID	Activity Name	Rem Dur	Start	Finish	2014																
					May					June				July				August			
					21	28	05	12	19	26	02	09	16	23	30	07	14	21	28	04	11
0512-1280	Middle Lev 5 (-15.0mPD) Excav + Blinding	9	06-Aug-14	14-Aug-14																	
0512-1220	Opening to Existing Bulkhead Wall	15	05-Aug-14	19-Aug-14																	
05.1.3 - APS Structure																					
0513-1310	APS Basement Slab - Prepare CJ and form keys into D-wall	12	06-Aug-14	19-Aug-14																	
0513-1320	APS Basement Slab - Waterproofing Membrane	18	13-Aug-14	02-Sep-14																	
0513-1330	APS Basement Slab - Rebar Fixing	28	16-Aug-14	18-Sep-14																	
05.2 - Cut & Cover Tunnel Ch 4932-5149																					
05.2.3 - ELS																					
0524-2889	Pump Sump - Excavation & Lateral Support	9	22-Apr-14 A	29-May-14	Pump Sump - Excavation & Lateral Support																
0524-2890	Pump Sump - Structure	18	30-May-14	20-Jun-14	Pump Sump - Structure																
05.2.4 - Tunnel Structure																					
0524-3015	Bay 1 Tunnel Vertical Wall	7	21-Jun-14	28-Jun-14																	
0524-3025	Bay 1 Tunnel False Works	6	30-Jun-14	07-Jul-14																	
0524-3035	Bay 1 Tunnel OHVD Slab	8	08-Jul-14	16-Jul-14																	
0524-3045	Bay 1 Tunnel Roof Slab	12	17-Jul-14	30-Jul-14																	
0524-3115	Bay 2 Tunnel Vertical Wall	7	13-Jun-14	20-Jun-14																	
0524-3125	Bay 2 Tunnel False Works	6	21-Jun-14	27-Jun-14																	
0524-3135	Bay 2 Tunnel OHVD Slab	8	28-Jun-14	08-Jul-14																	
0524-3145	Bay 2 Tunnel Roof Slab	12	09-Jul-14	22-Jul-14																	
0524-3525	Bay 10 Tunnel Roof Slab	0	04-Apr-14 A	25-Apr-14 A	Bay 10 Tunnel Roof Slab																
0524-3575	Bay 11 Tunnel Roof Slab	0	14-Apr-14 A	28-Apr-14 A	Bay 11 Tunnel Roof Slab																
0524-3615	Bay 12 Tunnel OHVD Slab	0	03-Apr-14 A	22-Apr-14 A	Bay 12 Tunnel OHVD Slab																
0524-3625	Bay 12 Tunnel Roof Slab	0	23-Apr-14 A	13-May-14 A	Bay 12 Tunnel Roof Slab																
0524-3665	Bay 13 Tunnel OHVD Slab	0	18-Apr-14 A	26-Apr-14 A	Bay 13 Tunnel OHVD Slab																
0524-3675	Bay 13 Tunnel Roof Slab	0	28-Apr-14 A	09-May-14 A	Bay 13 Tunnel Roof Slab																
0524-3475	Waterproof Top Slab Bay 5 to Bay 9	12	05-Jun-14	18-Jun-14																	
0524-3685	Waterproof Top Slab Bays 12 and 13	12	05-Jun-14	18-Jun-14																	
0524-3365	Waterproof Top Slab Bay 1 to Bay 4	14	31-Jul-14	15-Aug-14																	
05.2.5 - Road & Miscellaneous Works																					
0525-2940	Backfill above Tunnel Structure Bay 5 to Bay 9	15	12-Jun-14	28-Jun-14																	
0525-2950	Backfill above Tunnel Structure Bay 10 to Bay 13	15	12-Jun-14	28-Jun-14																	
0525-2882	Backfill above Tunnel Structure Bay 1 to Bay 4	7	16-Aug-14	23-Aug-14																	
0525-2890	Tunnel Road Drainage (excl vent bldg)	45	31-Jul-14	22-Sep-14																	
06 - SECTION 3 OF THE WORKS																					
06.1 - Westbound - Pier 29-34																					
0610-2126	Pier 29-3 Bored Pile (Normal)	18	24-Jul-14	14-Aug-14																	
06.2 - Box Culvert U1																					
0620-2632	1350mm Drainage MH 9-P to MH 3-1 Stage 1 - Sheet Pile	4	20-Mar-14 A	23-May-14	1350mm Drainage MH 9-P to MH 3-1 Stage 1 - Sheet Pile																
0620-2633	1350mm Drainage MH 9-P to MH 3-1 Stage 1 - Trench Excav	4	02-Apr-14 A	28-May-14	1350mm Drainage MH 9-P to MH 3-1 Stage 1 - Trench Excav																
0620-2634	1350mm Drainage MH 9-P to MH 3-1 Stage 1 - Pipe Laying	2	29-May-14	30-May-14	1350mm Drainage MH 9-P to MH 3-1 Stage 1 - Pipe Laying																
0620-2635	1350mm Drainage MH 9-P to MH 3-1 Stage 1 - Backfill/Extract Sheet Pile	9	31-May-14	11-Jun-14	1350mm Drainage MH 9-P to MH 3-1 Stage 1 - Backfill/Extract Sheet Pile																
0620-2636	1350mm Drainage MH 9-P to MH 3-1 Stage 2 - Remove Pavement	7	14-Aug-14	22-Aug-14																	
06.3 - Admin Building																					
0630-3111	Admin Bldg Pre-bored H-pile GL A-F (31 nos.) - Drilling	39	27-Feb-14 A	07-Jul-14	Admin Bldg Pre-bored H-pile GL A-F (31 nos.) - Drilling																

- Remaining Level of Effort
- Actual Level of Effort
- Actual Work
- Remaining Work
- Critical Remaining Work
- ◆ Milestone

Contract HY/2009/19

Three Month Rolling Programme (20 May to 19 Aug 2014)

3MRP
3MRP - May 2014 to Aug 2014
Page 3 of 8

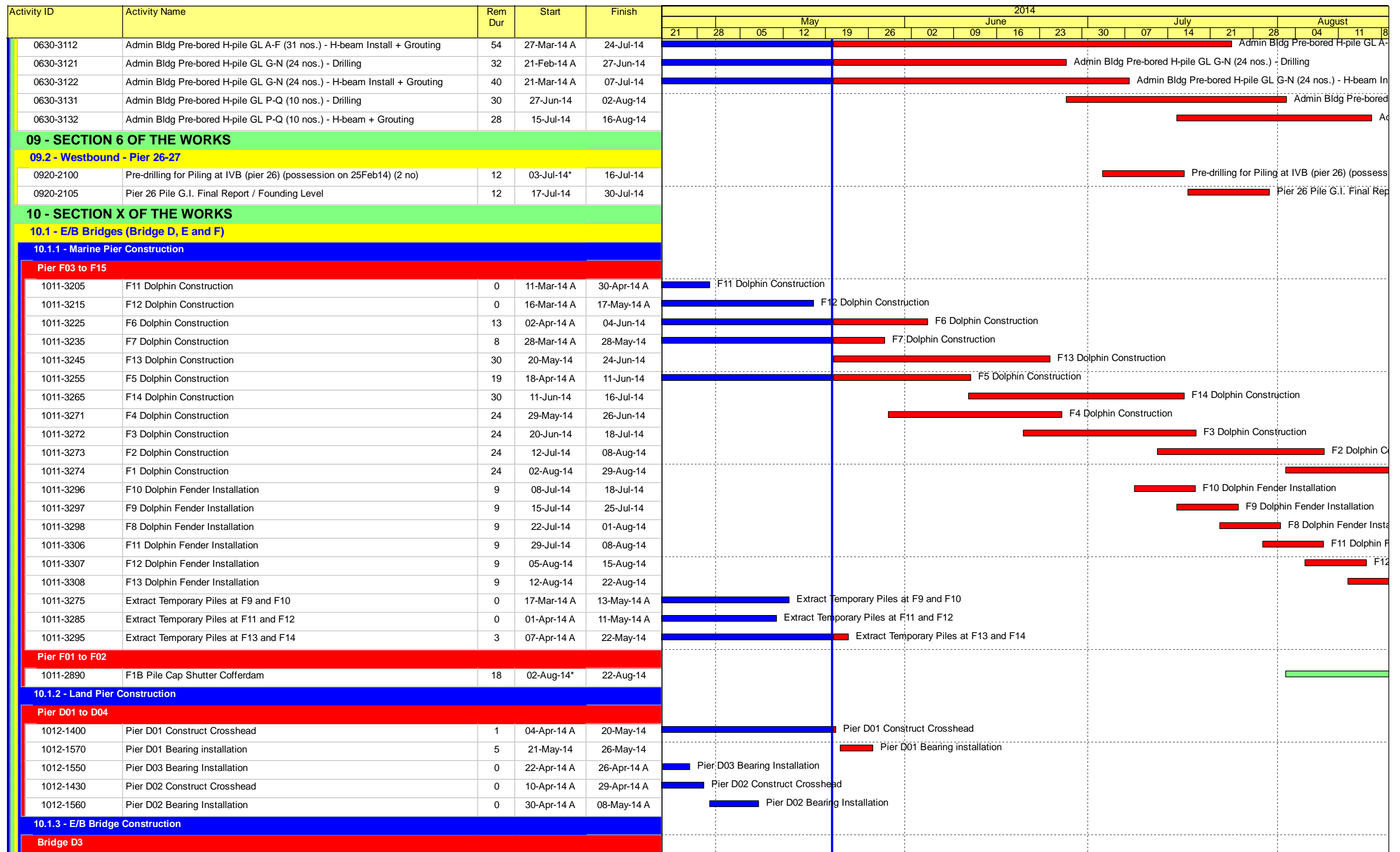

- █ Remaining Level of Effort
- █ Actual Level of Effort
- █ Actual Work
- █ Remaining Work
- █ Critical Remaining Work
- ◆ Milestone

Contract HY/2009/19

Three Month Rolling Programme (20 May to 19 Aug 2014)

3MRP

3MRP - May 2014 to Aug 2014

Page 4 of 8

Activity ID	Activity Name	Rem Dur	Start	Finish	2014															
					May					June				July				August		
					21	28	05	12	19	26	02	09	16	23	30	07	14	21	28	04
1013-1862	Erect Parapet Travelling Concrete Platform at Bridge D3 North (P6)	12	21-Jun-14	02-Jul-14																
1013-1133.1	Bridge D3 Parapet North (120m) Pier D8-D11- Rebar Fixing (P3)	14	29-Jun-14	12-Jul-14																
1013-1865	Bridge D3 Parapet North (150m) - Concreting (P6)	35	03-Jul-14	06-Aug-14																
1013-1137	Complete Delivery of E/B Bridge Segments	0		30-Jun-14																
1013-1138	Bridge D3 Parapet Pier D11 to D12 North (30m) - Rebar Fixing (Scaffold)	15	01-Jul-14	15-Jul-14																
1013-1139	Bridge D3 Parapet Pier D11 to D12 North (30m) - Concreting (Scaffold)	18	09-Jul-14	26-Jul-14																
1013-1131	Bridge D3 Parapet South (150m) - Rebar Fixing (P3)	18	24-May-14	10-Jun-14																
1013-1132	Bridge D3 Parapet South (150m) - Concreting (P4)	45	02-Jun-14	16-Jul-14																
1013-1141	Bridge D3 Watermain	12	24-Jul-14	06-Aug-14																
1013-1869	Bridge D3 Road Lighting	12	24-Jul-14	06-Aug-14																
1013-1870	Bridge D3 Parapet Railing	12	24-Jul-14	06-Aug-14																
1013-1144	Bridge D3 Deck Waterproofing	10	28-Jul-14	07-Aug-14																
1013-1886	Bridge D3 MJ at Abutment D12	15	28-Jul-14	13-Aug-14																
1013-1145	Bridge D3 Deck Road Surfacing & Marking	9	08-Aug-14	18-Aug-14																
Bridge F1A																				
1013-1255	Bridge F1A Parapet North (85m) - Rebar Fixing (P1)	12	21-May-14	01-Jun-14																
1013-1256	Bridge F1A Parapet North (85m) - Concreting (P2)	24	31-May-14	23-Jun-14																
1013-1251	Erect Parapet Travelling Rebar Platform at Bridge F1A South (P3)	0	22-Apr-14 A	30-Apr-14 A																
1013-1252	Erect Parapet Travelling Shutter at Bridge F1A South (P4)	0	02-May-14 A	07-May-14 A																
1013-1253	Bridge F1A Parapet South (28m) - Rebar Fixing (P3)	4	02-May-14 A	23-May-14																
1013-1254	Bridge F1A Parapet South (28m) - Concreting (P4)	13	08-May-14 A	01-Jun-14																
1013-1257	Bridge F1A South Wing Extension Drill-in Rebar	6	10-Apr-14 A	26-May-14																
1013-1258	Bridge F1A South Wing Extension Formwork + Casting	15	15-May-14 A	06-Jun-14																
1013-1866	Bridge F1A Int. Double Noise Encl. Install Posts	12	30-Jun-14	14-Jul-14																
1013-1867	Bridge F1A Int. Double Noise Encl. Install Beams	12	15-Jul-14	28-Jul-14																
1013-1868	Bridge F1A Int. Double Noise Encl. Install Noise Panel	12	29-Jul-14	11-Aug-14																
1013-1261	Bridge F1A Watermain	12	15-Jul-14	28-Jul-14																
1013-1872	Bridge F1A Road Lighting	12	15-Jul-14	28-Jul-14																
1013-1873	Bridge F1A Parapet Railing	12	15-Jul-14	28-Jul-14																
1013-1265	Bridge F1A Deck Waterproofing	10	28-Jul-14	07-Aug-14																
1013-1887	Bridge F1A MJ at Pier F3A	15	28-Jul-14	13-Aug-14																
1013-1266	Bridge F1A Deck Road Surfacing & Marking	9	08-Aug-14	18-Aug-14																
Bridge F2A																				
1013-1363	Bridge F2A Parapet North (12m) - Concreting (P2)	0	22-Apr-14 A	25-Apr-14 A																
1013-1365	Bridge F2A Parapet North (48m) - Concreting (P2)	11	08-May-14 A	30-May-14																
1013-1369	Bridge F2A Parapet North (48m) - Rebar Fixing (P1)	1	24-Apr-14 A	20-May-14																
1013-1366	Bridge F2A South Wing Extension Drill-in Rebar	12	12-May-14 A	03-Jun-14																
1013-1367	Bridge F2A South Wing Extension Formwork + Casting	18	20-May-14	10-Jun-14																
1013-1376	Bridge F2A Int. Double Noise Encl. Install Posts	12	16-Jun-14	28-Jun-14																
1013-1377	Bridge F2A Int. Double Noise Encl. Install Beams	12	30-Jun-14	14-Jul-14																
1013-1378	Bridge F2A Int. Double Noise Encl. Install Noise Panel	12	15-Jul-14	28-Jul-14																
1013-1371	Bridge F2A Watermain	12	15-Jul-14	28-Jul-14																
1013-1874	Bridge F2A Road Lighting	12	15-Jul-14	28-Jul-14																
1013-1875	Bridge F2A Parapet Railing	12	15-Jul-14	28-Jul-14																

- Remaining Level of Effort
- Actual Level of Effort
- Actual Work
- Remaining Work
- Critical Remaining Work
- ◆ Milestone

Contract HY/2009/19

Three Month Rolling Programme (20 May to 19 Aug 2014)

3MRP

3MRP - May 2014 to Aug 2014

Activity ID	Activity Name	Rem Dur	Start	Finish	2014																	
					May					June					July				August			
					21	28	05	12	19	26	02	09	16	23	30	07	14	21	28	04	11	18
1013-1592	Launch Forward LG to Pier D02	1	12-May-14 A	20-May-14					█													
1013-1593	Bridge D1 Pier Segment Erection at Pier D02	4	21-May-14	24-May-14					█													
1013-1600	Bridge D1 Segment Launching T-span Pier D03 (16 nos)	5	23-May-14	28-May-14					█													
1013-1605	Bridge D1 Segment Launching End-span at Pier D04 (7 nos)	4	29-May-14	03-Jun-14						█												
1013-1606	Bridge D1 Stitching at midspan between D03-D04 + Tendon Stressing	7	04-Jun-14	11-Jun-14							█											
1013-1607	Launch Forward LG to Pier D01	2	12-Jun-14	13-Jun-14								█										
1013-1608	Bridge D1 Pier Segment Erection at Pier D01	3	14-Jun-14	17-Jun-14									█									
1013-1610	Bridge D1 Segment Launching from Pier D02 (16 nos)	5	17-Jun-14	21-Jun-14										█								
1013-1640	Bridge D1 Stitching at midspan between D02-D03	3	23-Jun-14	25-Jun-14											█							
1013-1620	Bridge D1 Segment Launching from Pier D01 (8 nos)	4	27-Jun-14	30-Jun-14												█						
1013-1650	Bridge D1 Stitching at midspan between D01-D02 + Tendon Stressing	5	01-Jul-14	05-Jul-14													█					
1013-1660	Bridge D1 Permanent Stressing	15	06-Jul-14	20-Jul-14														█				
1013-1704	Bridge D1 Parapet North (120m) - Rebar Fixing (P1)	17	15-Jul-14	31-Jul-14															█			
1013-1708	Bridge D1 Parapet North (72m) - Concreting (P2)	21	21-Jul-14	10-Aug-14															█			
1013-1706	Bridge D1 Parapet North (48m) - Concreting (P1)	14	01-Aug-14	14-Aug-14															█			
1013-1701	Bridge D1 Parapet South (120m) - Rebar Fixing (P3)	17	15-Jul-14	31-Jul-14															█			
1013-1709	Bridge D1 Parapet South (72m) - Concreting (P4)	21	21-Jul-14	10-Aug-14															█			
1013-1703	Bridge D1 Parapet South (48m) - Concreting (P3)	14	01-Aug-14	14-Aug-14															█			
1013-1711	Bridge D1 Watermain	12	01-Aug-14	14-Aug-14															█			
1013-1882	Bridge D2 Road Lighting	12	01-Aug-14	14-Aug-14															█			
1013-1883	Bridge D2 Parapet Railing	12	01-Aug-14	14-Aug-14															█			
1013-1892	Bridge D1 MJ at Pier D1 and D4	18	02-Aug-14	22-Aug-14															█			
1013-1715	Bridge D1 Deck Waterproofing	11	04-Aug-14	15-Aug-14															█			
1013-1716	Bridge D1 Deck Road Surfacing & Marking	9	16-Aug-14	26-Aug-14															█			
All E/B Bridges (Common)																						
1013-1821	E/B Bridge Temp. Hydrant + Watermain Testing	24	01-Aug-14	28-Aug-14															█			
1013-1710	Permanent Noise Barrier Type C1 E/B Bridge Ch 1059-1362 (304m)	42	11-Aug-14	29-Sep-14															█			
10.1.4 - Bridge E / Hing Fat Slip Road																						
Bridge Construction																						
1014-1172	Bridge E - Pier E1 to E2 - Diaphragm	4	22-Apr-14 A	23-May-14	█																	
1014-1173	Bridge E - Pier E1 to E2 - Top Slab	4	30-Apr-14 A	27-May-14	█																	
1014-1174	Bridge E - Pier E1 to E2 - Temporary Parapet	7	28-May-14	05-Jun-14							█											
1014-1175	Bridge E - Pier E1 to D1 - Precast Beam (3 nos.)	6	28-May-14	04-Jun-14								█										
1014-1176	Bridge E - Pier E1 to D1 - Diaphragm	7	21-Jul-14	28-Jul-14															█			
1014-1177	Bridge E - Pier E1 to D1 - Top Slab	7	29-Jul-14	05-Aug-14															█			
1014-1178	Bridge E - Pier E1 to D1 - Temporary Parapet	7	06-Aug-14	13-Aug-14															█			
1013-1884	Bridge D1 Watermain	12	01-Aug-14	14-Aug-14															█			
1013-1885	Bridge D2 Road Lighting	12	01-Aug-14	14-Aug-14															█			
1013-1893	Bridge D1 MJ at Pier D1 and D4	18	02-Aug-14	22-Aug-14															█			
10.2 - W/B Bridges (Bridge C and F)																						
10.2.1 - Pier Construction																						
Pier 20 to 25																						
1021-1010	Pier 23 Pre-drilling for Piling (2 nos.)	6	07-Jul-14*	12-Jul-14															█			
1021-1015	Pier 23 Pile G.I. Final Report / Founding Level	18	14-Jul-14	02-Aug-14															█			

- █ Remaining Level of Effort
- █ Actual Level of Effort
- █ Actual Work
- █ Remaining Work
- █ Critical Remaining Work
- ◆ Milestone

Contract HY/2009/19

Three Month Rolling Programme (20 May to 19 Aug 2014)

Activity ID	Activity Name	Rem Dur	Start	Finish	2014															
					May					June					July			August		
					21	28	05	12	19	26	02	09	16	23	30	07	14	21	28	04
10.5 - Temporary Bridge																				
10.5.1 - Temporary Bridge 'TA'																				
1051-1017	Temporary Bridge TA1 - Bridge Decking + Tie-in to Existing HFSR	6	23-Sep-13 A	26-May-14	Temporary Bridge TA1 - Bridge Decking + Tie-in to Existing HFSR															
1051-1018	Temporary Bridge TA1 - Parapet	6	13-Jan-14 A	26-May-14	Temporary Bridge TA1 - Parapet															
10.5.3 - Temporary Bridge 'TD'																				
1053-1010	"TD" - Pier F8 to F10 Tower Erection (3 nos.)	4	14-Apr-14 A	23-May-14	"TD" - Pier F8 to F10 Tower Erection (3 nos.)															
1053-1011	"TD" - Pier F8 to F10 Beam Erection	12	13-May-14 A	07-Jun-14	"TD" - Pier F8 to F10 Beam Erection															
1053-1012	"TD" - Pier F8 to F10 Bond Deck Erection	15	07-Jun-14	25-Jun-14	"TD" - Pier F8 to F10 Bond Deck Erection															
1053-1013	"TD" - Pier F8 to F10 Slab Construction	12	25-Jun-14	10-Jul-14	"TD" - Pier F8 to F10 Slab Construction															
1053-1014	"TD" - Pier F8 to F10 Parapet	12	10-Jul-14	24-Jul-14	"TD" - Pier F8 to F10 Parapet															
1053-1015	"TD" - Pier F8 to F10 Connection to Bridge F4/F5	18	10-Jul-14	31-Jul-14	"TD" - Pier F8 to F10 Connection to Bridge F4/F5															
1053-1021	"TD" - Pier F10 to F14 Tower Erection	18	07-Jun-14	28-Jun-14	"TD" - Pier F10 to F14 Tower Erection															
1053-1061	"TD" - Pier F10 to F14 Beam Erection	18	28-Jun-14	21-Jul-14	"TD" - Pier F10 to F14 Beam Erection															
1053-1062	"TD" - Pier F10 to F14 Bond Deck Erection	18	21-Jul-14	11-Aug-14	"TD" - Pier F10 to F14 Bond Deck Erection															
1053-1063	"TD" - Pier F10 to F14 Slab Construction	18	11-Aug-14	01-Sep-14	"TD" - Pier F10 to F14 Slab Construction															
1053-1074	"TD" - Pier F5 to F8 Tower Erection	15	05-Jun-14	21-Jun-14	"TD" - Pier F5 to F8 Tower Erection															
1053-1094	"TD" - Pier F5 to F8 Beam Erection	18	16-Jun-14	07-Jul-14	"TD" - Pier F5 to F8 Beam Erection															
1053-1104	"TD" - Pier F5 to F8 Bond Deck Erection	18	26-Jun-14	17-Jul-14	"TD" - Pier F5 to F8 Bond Deck Erection															
1053-1114	"TD" - Pier F5 to F8 Slab Construction	18	08-Jul-14	28-Jul-14	"TD" - Pier F5 to F8 Slab Construction															
1053-1115	"TD" - Pier F5 to F8 Connection to Bridge F3A	18	08-Jul-14	28-Jul-14	"TD" - Pier F5 to F8 Connection to Bridge F3A															
1053-1124	"TD" - Pier F5 to F8 Parapet	15	18-Jul-14	04-Aug-14	"TD" - Pier F5 to F8 Parapet															
10.6 - Tunnel Approach Ramp																				
10.6.1 - Approach Ramp (Excluding Portion IIB)																				
Bored Piles																				
1061-1670	Remaining Pre-drilling for Approach Ramp Bored Piles	18	19-Jul-13 A	10-Jun-14	Remaining Pre-drilling for Approach Ramp Bored Piles															
1061-1830	Bored Pile Ramp - BM32	0	09-Apr-14 A	24-Apr-14 A	Bored Pile Ramp - BM32															
1061-1840	Bored Pile Ramp - BM21	0	14-Apr-14 A	28-Apr-14 A	Bored Pile Ramp - BM21															
1061-1850	Bored Pile Ramp - BM13	1	23-Apr-14 A	20-May-14	Bored Pile Ramp - BM13															
1061-1860	Bored Pile Ramp - BM20	1	05-May-14 A	20-May-14	Bored Pile Ramp - BM20															
1061-1880	Bored Pile Ramp - BM36	6	08-May-14 A	26-May-14	Bored Pile Ramp - BM36															
1061-1890	Bored Pile Ramp - BM29	13	19-May-14 A	04-Jun-14	Bored Pile Ramp - BM29															
1061-1870	Bored Pile Ramp - BM28	0	29-Apr-14 A	17-May-14 A	Bored Pile Ramp - BM28															
1061-1900	Bored Pile Ramp - BM34	15	27-May-14	13-Jun-14	Bored Pile Ramp - BM34															
1061-1910	Bored Pile Ramp - BM16	15	05-Jun-14	21-Jun-14	Bored Pile Ramp - BM16															
1061-1920	Bored Pile Ramp - BM23	15	14-Jun-14	02-Jul-14	Bored Pile Ramp - BM23															
1061-1930	Bored Pile Ramp - BM28	15	23-Jun-14	10-Jul-14	Bored Pile Ramp - BM28															
1061-1940	Bored Pile Ramp - BM24	15	03-Jul-14	19-Jul-14	Bored Pile Ramp - BM24															
10.7 - Section X - Miscellaneous Works																				
10.7.1 - TTM Stages																				
1071-1005	TTA Stage 2A - TMLG / TD / Police Consultation and Endorsement	35	19-May-14 A	30-Jun-14	TTA Stage 2A - TMLG / TD / Police Consultation and Endorsement															

- Remaining Level of Effort
- Actual Level of Effort
- Actual Work
- Remaining Work
- Critical Remaining Work
- ◆ Milestone

Contract HY/2009/19

Three Month Rolling Programme (20 May to 19 Aug 2014)

3MRP

3MRP - May 2014 to Aug 2014

Page 8 of 8

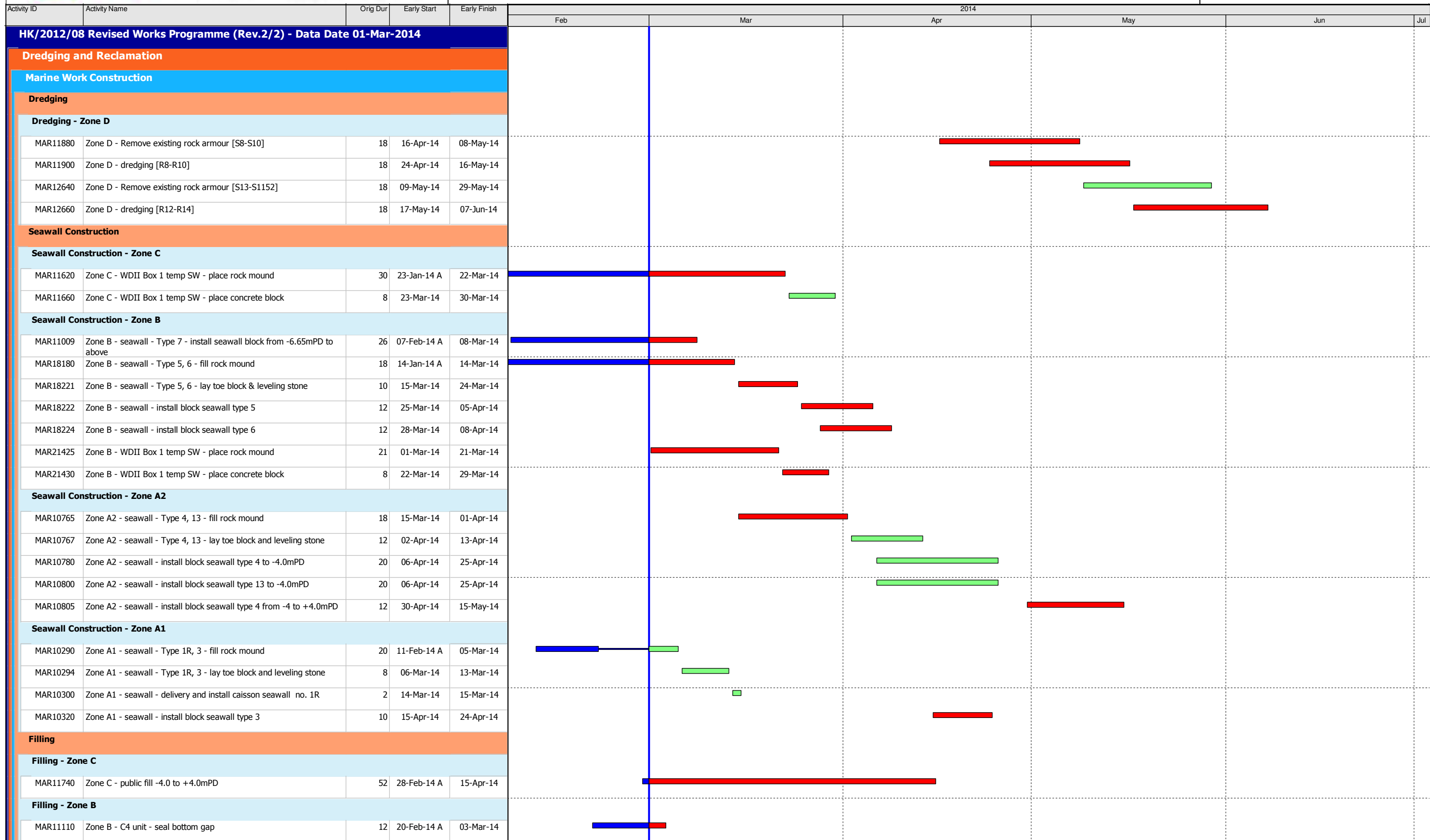

Data Date: 01-Mar-14

- ◆ Current Milestone
- Actual Work
- Critical Remaining Work
- Remaining Work
- Remaining Level of Effort

3-Month Rolling Programme for Works outside CRIII Area
(Mar 2014 to May 2014)

Date	Revision	Checked	Approved
01-Mar-14	Rev. 2		



Activity ID	Activity Name	Orig Dur	Early Start	Early Finish	2014						
					Feb	Mar	Apr	May	Jun	Jul	
MVB Substructure - Diaphragm Wall and Sheetpile Wall											
SII10425	Sec II - MVB - Set up predrill rigs and preparation for predrilling	6	03-Mar-14	08-Mar-14		■					
SII10430	Sec II - MVB - D-wall construction preparation and silo setup	44	08-Mar-14	20-Apr-14		■	■				
SII10440	Sec II - MVB - predrilling and ground pretreatment for Dwall	102	05-Mar-14	10-Jul-14		■	■	■	■	■	
SII10460	Sec II - MVB A - construct guide wall [P1-P13, P33-P41]	150	21-Mar-14	22-Sep-14			■	■	■	■	
SII10480	Sec II - MVB A - construct Dwall [P1-P13, P33-P41] (1.5m thk on rock)	150	21-Apr-14	20-Oct-14				■	■	■	
SII10520	Sec II - MVB B - construct guide wall [P14-P32]	66	18-Mar-14	10-Jun-14		■	■	■	■	■	
SII10540	Sec II - MVB B - construct Dwall [P14-P32] (1.5m thk on rock)	150	21-Apr-14	20-Oct-14				■	■	■	
Section II A - CWB Tunnel & Slip Road Structures and Facilities											
Section II A - CWB Tunnel - Design, Submission and Approval											
SIIA10460	CWB Tunnel - MS for DWall Construction - Eng comment & approve	28	16-Jan-14 A	06-Mar-14	■	■					
CWB A2 & B											
CWB A2 & B - Dwall Construction											
SIIA11460	Sec II A - CWB B: Predrilling for Dwall & piles	78	29-Mar-14	07-Jul-14				■	■	■	
SIIA11480	Sec II A - CWB B: Ground treatment	120	17-Apr-14	08-Sep-14				■	■	■	
SIIA11500	Sec II A - CWB B: construct Guide Wall	60	22-Apr-14	04-Jul-14				■	■	■	
SIIA11520	Sec II A - CWB B: construct DWall and barrette (1.2m thk on rock)	96	17-May-14	08-Sep-14				■	■	■	
SIIA13340	Sec II A - CWB A2(1): Predrilling for Dwall & piles	50	16-May-14	15-Jul-14				■	■	■	
SIIA13360	Sec II A - CWB A2(1): ground pretreatment	46	16-May-14	10-Jul-14				■	■	■	
SIIA13380	Sec II A - CWB A2(1): Guide Wall	50	16-May-14	15-Jul-14				■	■	■	
Section VI B - Area 8											
Area 8 - Demolish Ex. Cooling Water Pumping Station											
SVIB10000	MS of cooling water pump station demolition Works - prepare and submit	60	03-Dec-13 A	26-Mar-14	■	■					
SVIB10020	MS of cooling water pump station demolition - ICE check and issue check cert	14	27-Mar-14	16-Apr-14			■	■			
SVIB10040	MS of cooling water pump station demolition Works - Eng comment and approve	28	27-Mar-14	23-Apr-14			■	■			
SVIB10070	Sec VI B - site clearance, u/g utilities detection	12	16-Apr-14	29-Apr-14				■	■		
SVIB10080	Sec VI B - demolish existing air duct	30	30-Apr-14	06-Jun-14					■	■	
Section VI C - Area 3, 6, 8A & 8C											
Area 8A & 8C - Seawall Modification (Reviewed)											
Design Submission & Approval											
PRS-1000	Sec VI C - Temp Work Design for Seawall Modification - Prepare and submit to ICE	90	20-Nov-13 A	15-Mar-14	■	■					
PRS-1002	Sec VI C - Temp Work Design for Seawall Modification & MTR Pump Room Stabilization - ICE check and issue check cert.	14	17-Mar-14	01-Apr-14			■	■			
PRS-1004	Sec VI C - Temp Work Design for Seawall Modification & MTR Pump Room Stabilization - Engineer / MTR comment and approve	28	17-Mar-14	22-Apr-14			■	■			
Tenders for Sub-contractor and Procurement											
Sub11040	Sec VI C - Prepare Sub-contract for Seawall Modification and Procurement of Materials	90	23-Apr-14	09-Aug-14				■	■	■	
Section VI D - Area 8B & 10											
WDII Box 1 Construction (Reviewed)											
WDII Box 1 Submission and Approval / Material Procurement											
S0721020	Sec VI D - WD II Box 1 - temp work design - prepare and submit	180	03-Jul-13 A	23-Apr-14	■	■	■	■	■	■	
S0721040	Sec VI D - WD II Box 1 - temp work design - ICE check and issue check cert	28	24-Apr-14	21-May-14				■	■		
S0721060	Sec VI D - WD II Box 1 - temp work design - Engineer comment and approve	28	22-May-14	18-Jun-14					■	■	



Activity ID	Activity Name	Orig Dur	Early Start	Early Finish	2014						
					Feb	Mar	Apr	May	Jun	Jul	
Section VIII - Landscape Softworks											
Soft Landscaping Works											
SVIII10020	Sec VIII - Tree Felling/Transplanting at Portion 2 & 2A	90	20-Nov-13 A	12-Jun-14							
Section X - Protection & Preservation of Trees											
Soft Landscaping Works											
SX10020	Sec X - Protection & Preservation of Trees	1632	31-Jan-13 A	20-Jul-17							

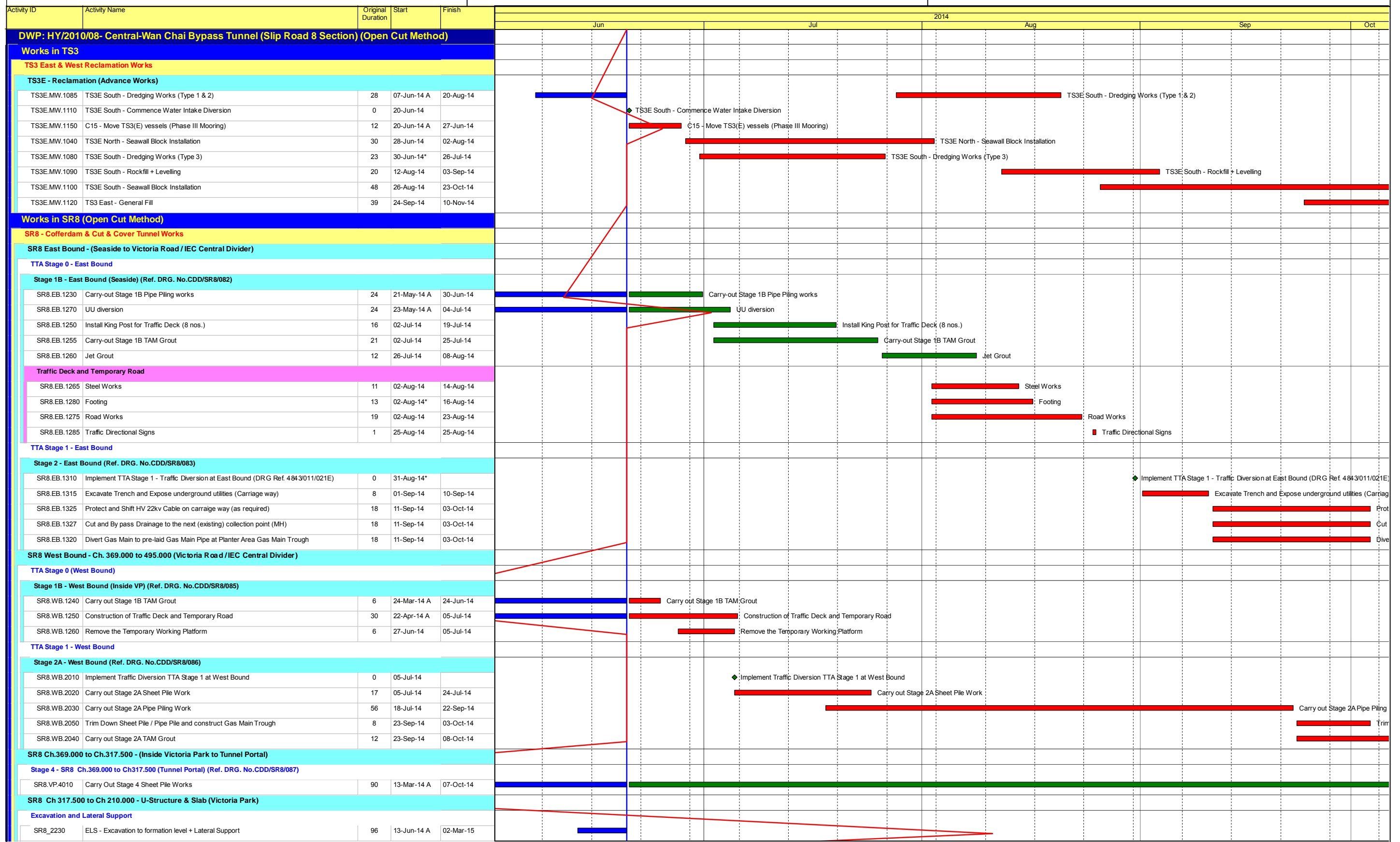

- Actual Work
- Remaining Work
- Critical Remaining Work
- ◆ Milestone

Date	Revision	Checked	Approved
20-Jun-14	Updated to 20th Jun 2014	DML/WC	

